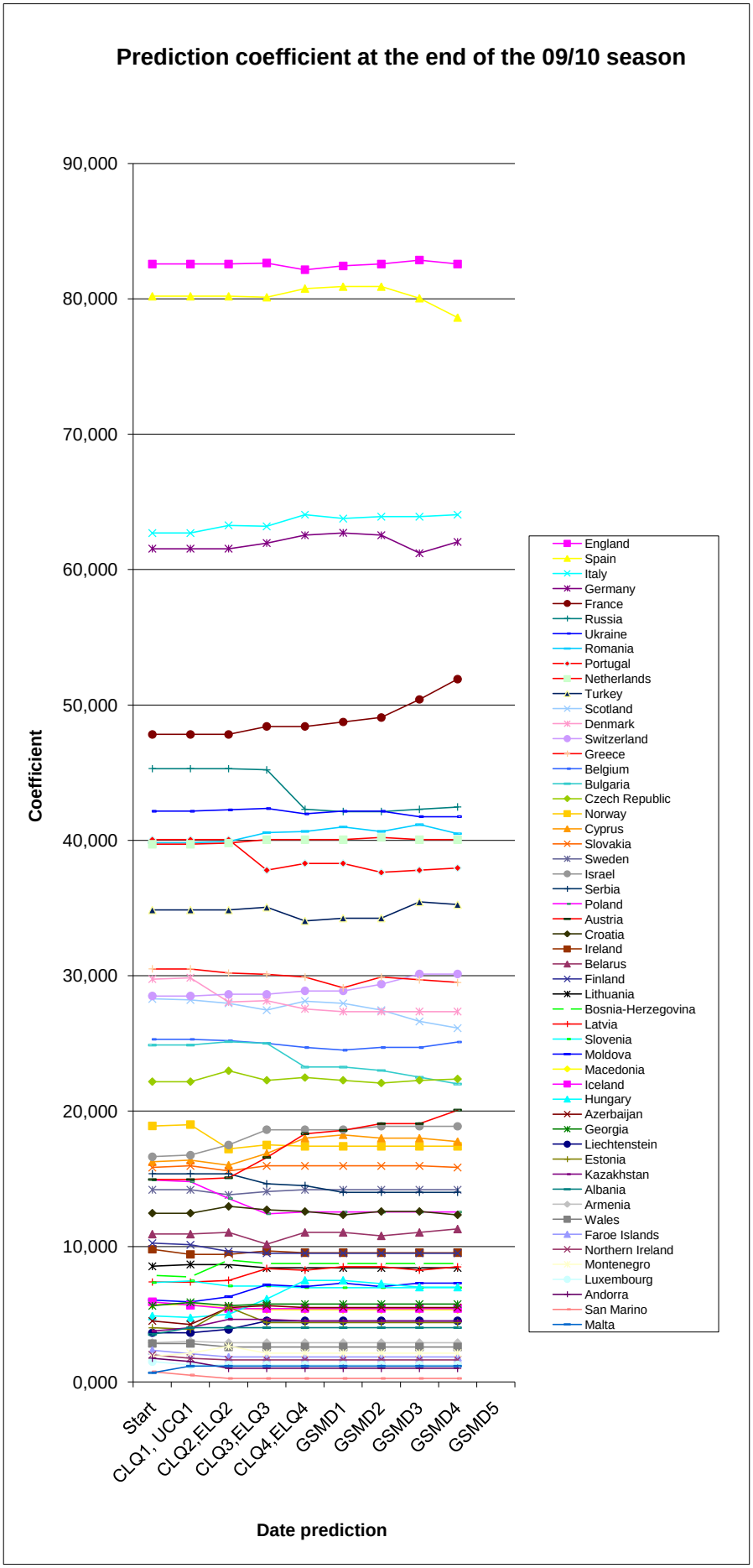
Prediction coefficient at the end of the 09/10 season
90,000
80,000
70,000
60,000
50,000
40,000
30,000
20,000
10,000
0,000
Coefficient
Start
CLQ1, UCQ1
CLQ2,ELQ2
CLQ3,ELQ3
CLQ4,ELQ4
GSMD1
GSMD2
GSMD3
GSMD4
GSMD5
Date prediction
England
Spain
Italy
Germany
France
Russia
Ukraine
Romania
Portugal
Netherlands
Turkey
Scotland
Denmark
Switzerland
Greece
Belgium
Bulgaria
Czech Republic
Norway
Cyprus
Slovakia
Sweden
Israel
Serbia
Poland
Austria
Croatia
Ireland
Belarus
Finland
Lithuania
Bosnia-Herzegovina
Latvia
Slovenia
Moldova
Macedonia
Iceland
Hungary
Azerbaijan
Georgia
Liechtenstein
Estonia
Kazakhstan
Albania
Armenia
Wales
Faroe Islands
Northern Ireland
Montenegro
Luxembourg
Andorra
San Marino
Malta